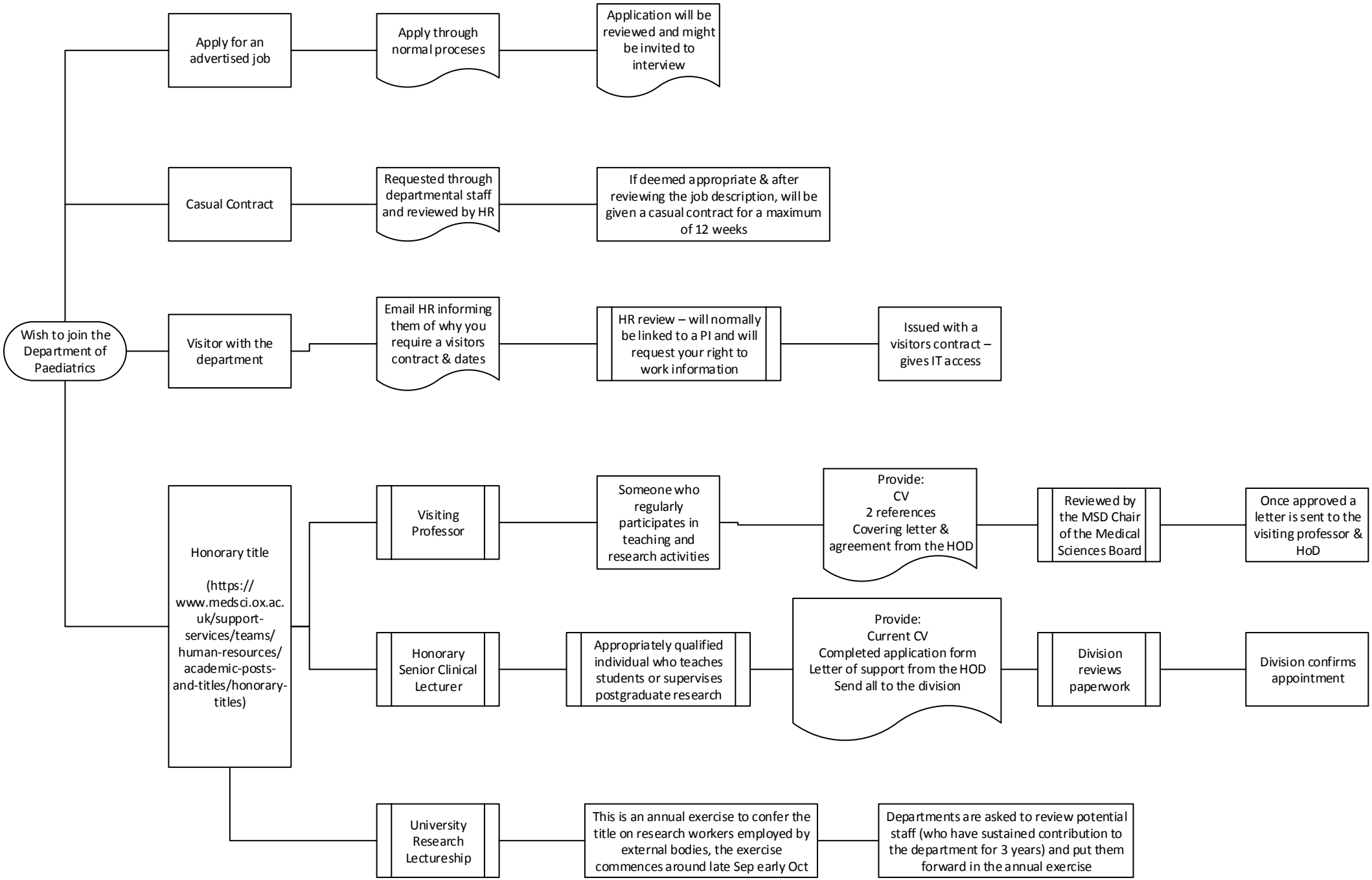
Wish to join the Department of Paediatrics
Apply for an advertised job
Apply through normal proceses
Application will be reviewed and might be invited to interview
Casual Contract
Requested through departmental staff and reviewed by HR
If deemed appropriate & after reviewing the job description, will be given a casual contract for a maximum of 12 weeks
Visitor with the department
Email HR informing them of why you require a visitors contract & dates
HR review – will normally be linked to a PI and will request your right to work information
Issued with a visitors contract – gives IT access
Honorary title
(https://www.medsci.ox.ac.uk/support-services/teams/human-resources/academic-posts-and-titles/honorary-titles)
Visiting Professor
Someone who regularly participates in teaching and research activities
Provide:
CV
2 references
Covering letter & agreement from the HOD
Reviewed by the MSD Chair of the Medical Sciences Board
Once approved a letter is sent to the visiting professor & HoD
Honorary Senior Clinical Lecturer
Appropriately qualified individual who teaches students or supervises postgraduate research
Provide:
Current CV
Completed application form
Letter of support from the HOD
Send all to the division
Division reviews paperwork
Division confirms appointment
University Research Lectureship
This is an annual exercise to confer the title on research workers employed by external bodies, the exercise commences around late Sep early Oct
Departments are asked to review potential staff (who have sustained contribution to the department for 3 years) and put them forward in the annual exercise